HOW OLD ARE YOU CALLED FROM?

THE WORLD'S BEST GREETING. IT ALWAYS WORKS!
YOU WILL HEAR MORE ABOUT PARUM AND MAGNA'S ADVENTURES IN THE FAMILY SCOUT STORY.

A REAL ADVENTURE!

With the Scouts, you will experience adventures in the great outdoors, discover new ways of solving problems or just have fun together while exploring the world.

The Scouts provide children and young people from all parts of society with the chance to experience adventures together and to grow as individuals.

We are one of Sweden's largest children's and youth organisations.

The Scouts can be found all over the world – there are over 65 million of us in total!

You can be a scout your entire life. After the Family Scouts you are welcome to join the Trackers (8–9 years), the Discoverers (10–11 years), the Adventurers (12–14 years), the Challengers (15–18 years) and the Rovers (19–25 years). As an adult, you can get involved in several ways, for example as a leader or steward.

Scouterna

You can find out more about the Scouts at scouterna.se

WELCOME TO FAMILY SCOUTING

PARUM AND MAGNA *two bears who wanted to play together*
having adventures and braving the weather.
To have some fun and discover some thing,
try out new flavours to see what they bring!
Meeting new people and making new friends,
playing together until the day ends.
And then finding joy in all that they're learning,
while always keeping the campfires burning.
At the Family Scouts, they all got to play,
so come on now help us, together we say:

Scouterna

ABOUT THE SCOUTS!

HAVE FUN WITH PUZZLES!

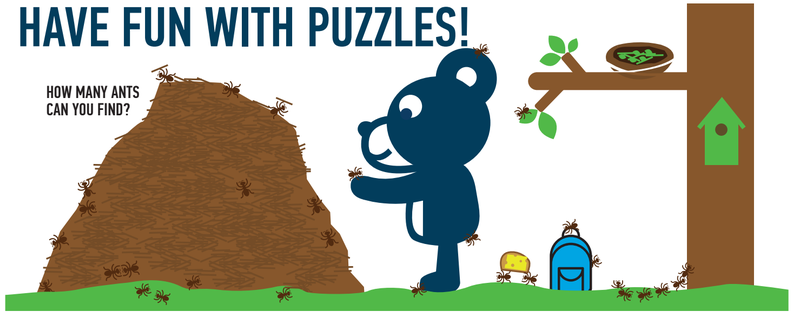

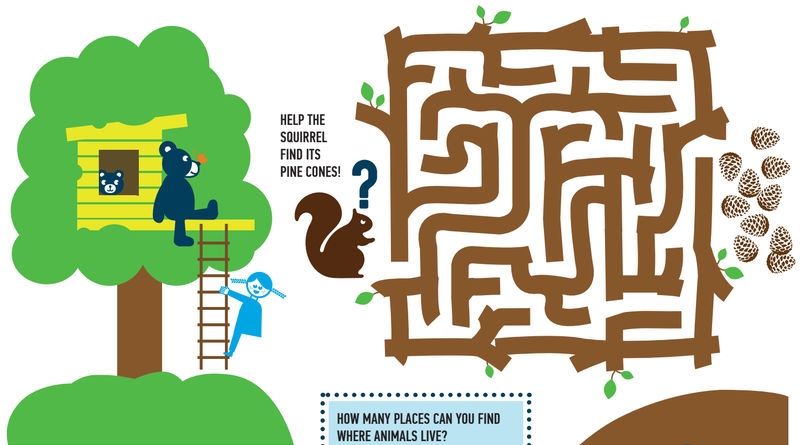

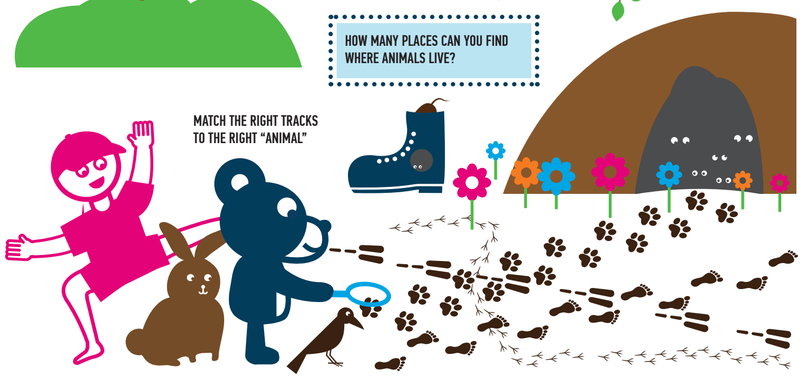

ANSWERS HAVE FUN WITH PUZZLES • THERE ARE 31 ants in the picture • There are 6 places where animals live: An ant hill, where ants live. A birds nest built by two tits. A nesting box where a family of house sparrow's has moved in. A tree house skillfully put together by Finum and Magnus, where 12 of their friends live. An old shoe where an entire family of mice are getting along splendidly. A cave that has been the bears den for four generations • The tracks were made by the crow < the hare -·- the bear ❀ and the human ☛